



WINTER PITCHING/CATCHING CAMP

Missouri State University Pitching Coach, Paul Evans, MSHSAA Hall of Famer Howard Quigley, along with current and former pro players will be the instructors for a Winter pitching/catching camp. The camp will be held at **Hammons Field, Bill Rowe Training Facility** (955 E. Trafficway). Session 1 will be held January 11-12 and Session 2 will be held January 18-19. Both sessions will run from 1-5 p.m. Enrollment is limited, so please register early.

Paul Evans

Paul Evans enters his 32nd year as MSU's pitching coach. Under Evans' guidance, the Bears have posted four of the best five team ERA's in the history of the program. In all, 64 MSU pitchers have signed professionally, with 13 reaching the big leagues during his 31 years with the Bears. Five times during Evans' tenure the Bears have had pitchers taken in the first round of the Major League Baseball Draft. Evans has pitched and coached in the prestigious Cape Cod Baseball League. As a player at Southern Illinois University, he posted an 18-7 record and his 0.84 ERA in 1979 ranked third in NCAA Division I. He also threw the most-recent no-hitter in SIU history.

Howard Quigley

Howard Quigley, a Missouri High School Baseball Coaches Hall of Fame member, coached at the high school level for over a quarter of a century, compiling a 462-232 record. The Missouri High School Coach of the Year in 1990 has a state championship, as well as second and third-place finishes, to his credit. Quigley was a three-year letterman as a catcher at MSU. He played on two conference championship teams and served the Bears' as co-captain as a senior in 1985. Quigley is one of four sons, all of which played college baseball. He is related to former big leaguers and professional coaches Gene and Phil Roof, as well as Eddie Haas, former manager of the Atlanta Braves.



Session 1

January 11-12

1:00-5:00 p.m.

Session 2

January 18-19

1:00-5:00 p.m.

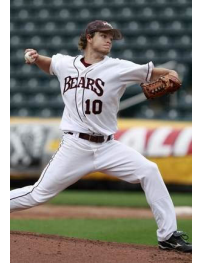

For Grades 7-12

\$175 Per Person Camp Fee (Make checks payable to Paul Evans)

Each camper will be responsible to provide his own catching equipment, glove, and hat.

Each camper will receive an MSU Baseball T-Shirt

*No confirmation will be sent. You can call (417) 836-4496.

*You may register online at MSUBearsBaseballCamps.com but a processing fee will be added for online registrations.

NAME: _____ SCHOOL: _____ GRADE: _____ AGE: _____

ADDRESS: _____

DAY PHONE: _____ EVENING PHONE: _____ PITCHER: _____ CATCHER: _____

Session #: _____

T-SHIRT SIZE (Please Circle One): Adult S M L

PARENT'S RELEASE AND INDEMNITY AGREEMENT

We, (or) I, hereby request that you accept the enrollment of _____ in the 2020 MSU Baseball Pitching/Catching Camp during the dates set forth in this enrollment, and in consideration of your acceptance of the enrollment we (or I) (whether one or more) hereby release the MSU Baseball Pitching/Catching Camp and the Board of Governors of MSU and all their employees and agents from claims on account of any injuries which be sustained by our (or my) son while attending MSU Baseball Pitching/Catching Camp and its employees and agents for any claim which may hereafter be presented by our (or my) minor son as a result of any such injuries.

Parent's Signature: _____ **Date:** _____

Make Check Payable To:

Paul Evans

Return Form To:

MSU Baseball Office

Paul Evans

901 S National, FORA 200

Springfield, MO 65897